



evropský
sociální
fond v ČR



EVROPSKÁ UNIE



MINISTERSTVO ŠKOLSTVÍ,
MLÁDEŽE A TĚLOVÝCHOVY



OP Vzdělávání
pro konkurenceschopnost

INVESTICE DO ROZVOJE VZDĚLÁVÁNÍ

Základní škola a Mateřská škola Vraclav, okres Ústí nad Orlicí



Vraclav 52, 565 42
tel.: 465 482 115

e-mail: skola@vraclav.cz
www.zsvraclav.cz

Číslo projektu	CZ.1.07/1.4.00/21.2473
Název šablony	III/2 Inovace a zkvalitnění výuky prostřednictvím ICT
Název DUMu	Rodokmen
Vyučovací předmět	Anglický jazyk
Vzdělávací oblast	Anglický jazyk
ročník	3.
Autor	Mgr. Pavla Divišková
Datum ověření	31. 10. 2011

VY_32_INOVACE
ICT/2/1/13

Autorem materiálu a všech jeho částí, není-li uvedeno jinak, je Mgr. Pavla Divišková.
Financováno z ESF a státního rozpočtu ČR.

Family Peterson

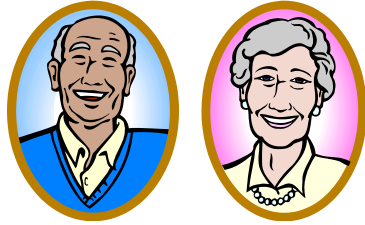

Hubert Emily
Peterson

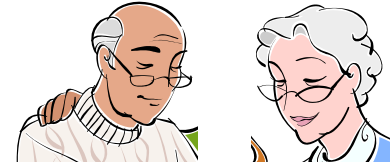

Robert Rose
Smith



Eve John
Peterson



Betty
Peterson

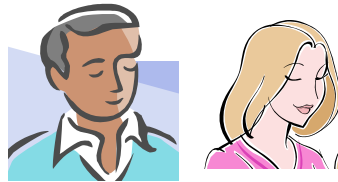

Hans Olivia
Peterson



Paul
Smith



Peggy Gerry
Parker

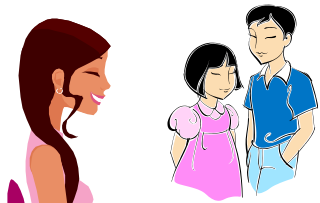

Amy Lily Tom

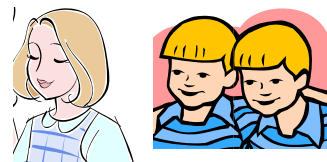

Alice Jim - Jack



Sally

Doplň do vět rodinné vztahy v rodinách Petersen, Smith a Parker.

Betty Peterson has two brother. _____ and _____. Her parents are _____ and _____.

Has Olivia Peterson brother or sister? Yes, it is _____.

Who is daughter Eve Peterson? _____ and _____. Jim and Jack are twins. Who is their sister? _____.

Have Hubert and Emily any children? Who is this? _____.

Have Robert and Rose any children? Who is this? _____. Is Peggy woman

Gerry? _____. Is Olivia Peterson daughter Hubert and Emily? _____ Is Alice cousin Amy and Sally? _____

Is Betty Peterson ant Amy, Lily and Tom? _____ Is Peggy sister Olivia? _____. Is Gerry uncle Tom? _____

Is Emily grandmother twins? _____ Has Sally brother? _____

Pracovní list pro učitele

Betty Peterson has two brother. **John** and **Hans**. Her parents are **Hubert** and **Emily Petrson**.

Mother Olivia Peterson is **Rose Smith** and her father is **Robert Smith**.

Has Olivia Peterson brother or sister? Yes, it is **brother Paul** and **sister Peggy** .

Who is daughter Eve Peterson? **Amy** and **Lily** . Jim and Jack are twins. Who is their sister? **Alice**.

Have Hubert and Emily any children? Who is this? **John, Betty and Hans**.

Have Robert and Rose any children? Who is this? **Olivie, Paul, Peggy**. Is Peggy woman Gerry? **Yes**. Is Olivia Peterson daughter Hubert and Emily? **No** Is Alice cousin Amy and Sally? **Yes**.

Is Betty Peterson ant Amy, Lily and Tom? **Yes**. Is Peggy sister Olivia? **Yes**. Is Gerry uncle Tom? **No**.

Is Emily grandmother twins? **Yes**. Has Sally brother? **No**.